

Patient report

Bio-Rad DATE: 10/17/2018
D-10 TIME: 05:39 PM
S/N: #DJ4I016123 Software version: 4.20-2
Sample ID: 10392309
Injection date 10/17/2018 05:05 PM
Injection #: 20 Method: HbA1c
Rack #: --- Rack position: 5

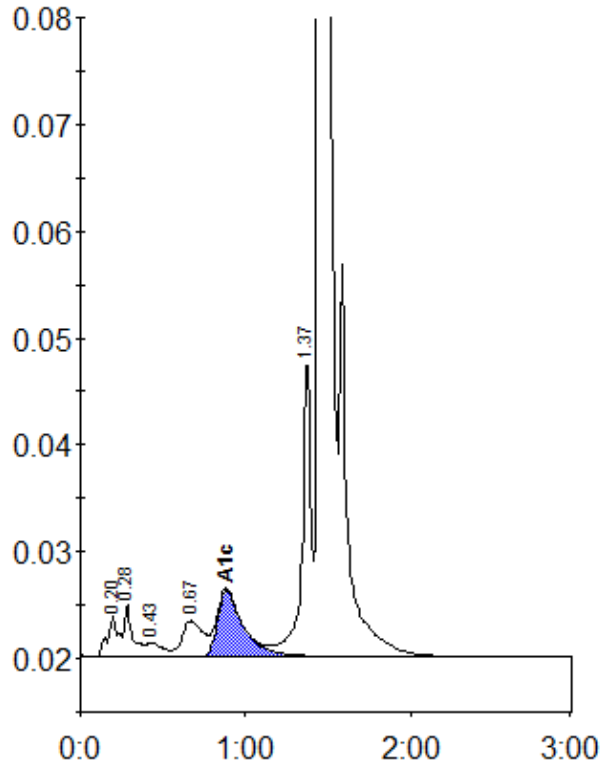

Peak table - ID: 10392309

Peak	R.time	Height	Area	Area %
A1a	0.20	3736	17618	0.8
A1b	0.28	4843	16391	0.8
F	0.43	1288	9056	0.4
LA1c/CHb-1	0.67	3281	28465	1.3
A1c	0.88	6197	66621	4.4
P3	1.37	27805	102716	4.8
A0	1.45	607294	1897731	88.7
Total Area:		2138599		

Concentration:	%
A1c	4.4